wbgneudorf
Ihre Wohnbaugenossenschaft.

Wapfgrund 9, 6025 Neudorf
Erdgeschoss links

wbg-neudorf.ch

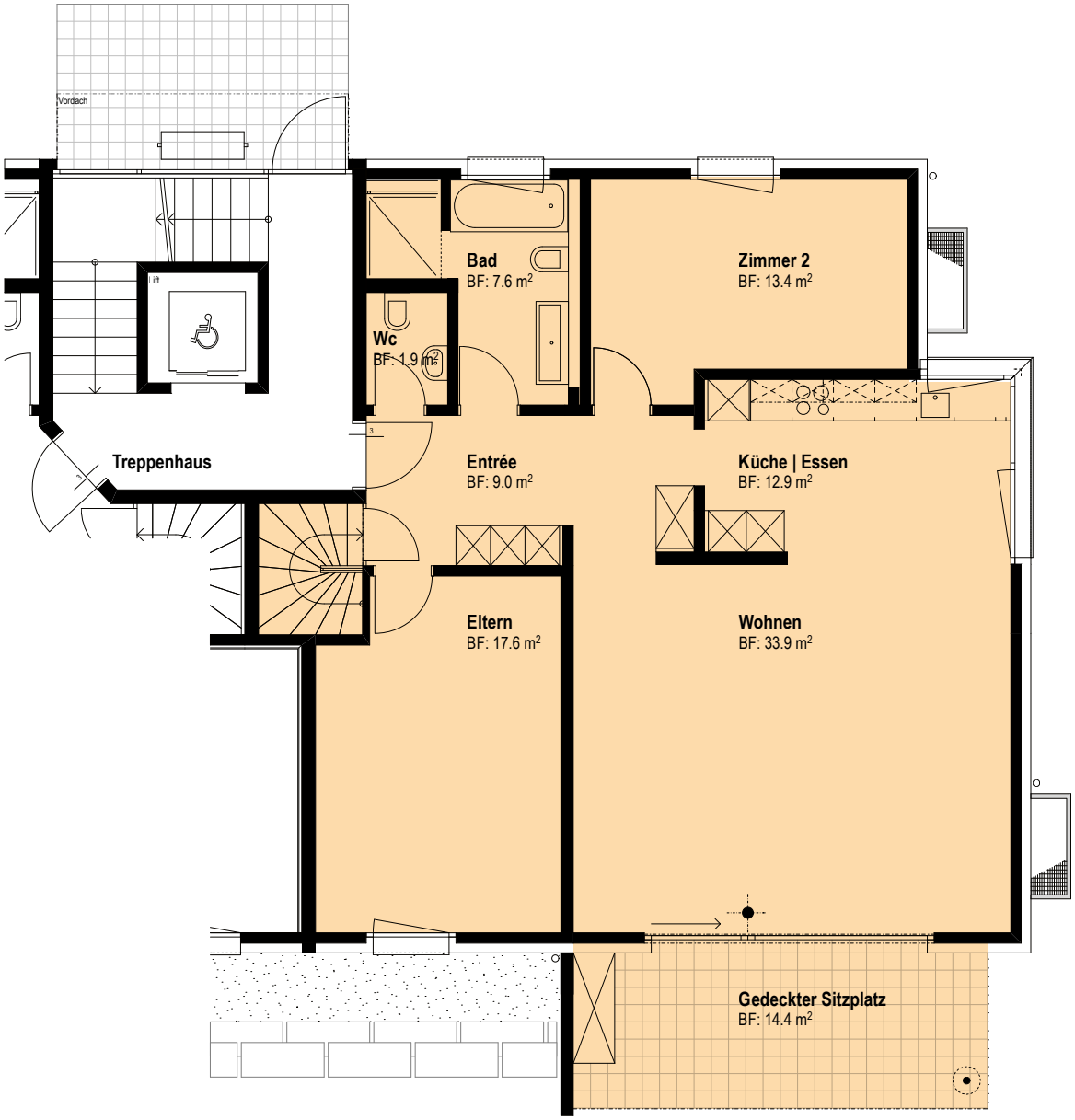

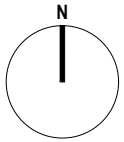

wbgneudorf
Ihre Wohnbaugenossenschaft.

Wapfgrund 9, 6025 Neudorf
Untergeschoss links

wbg-neudorf.ch